

ELEVATION

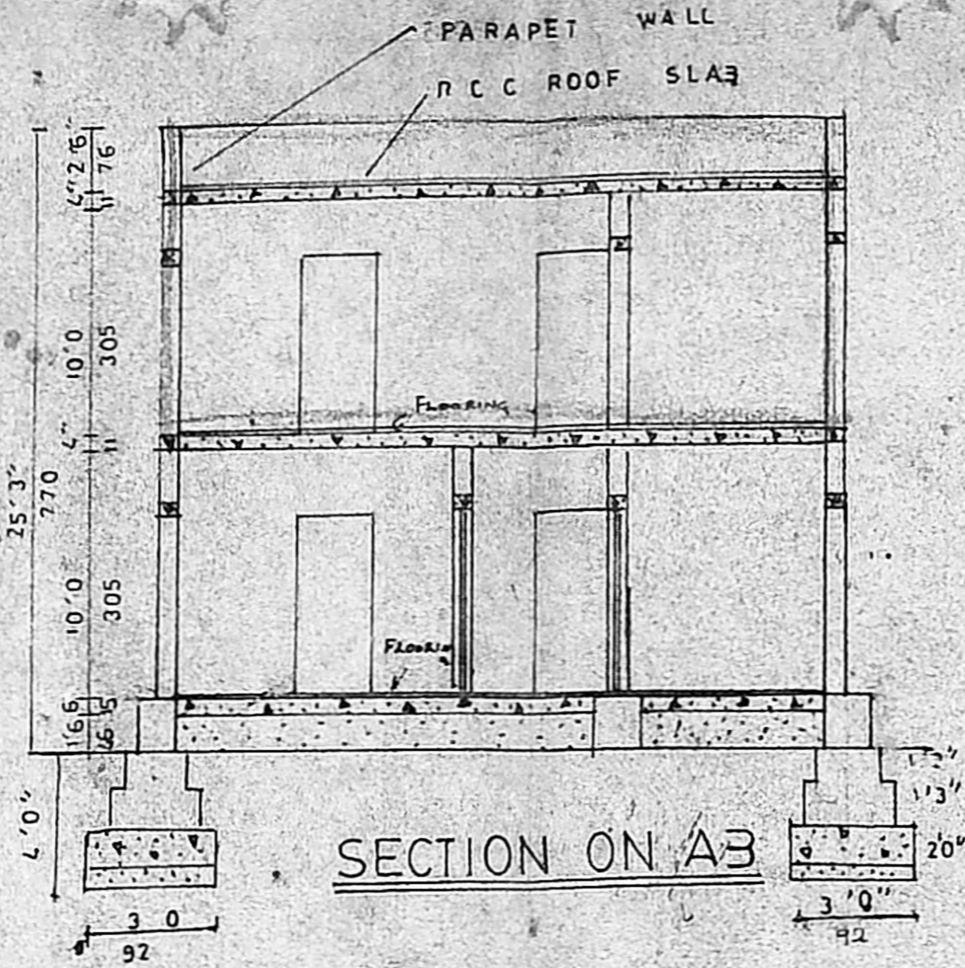

SECTION ON AB

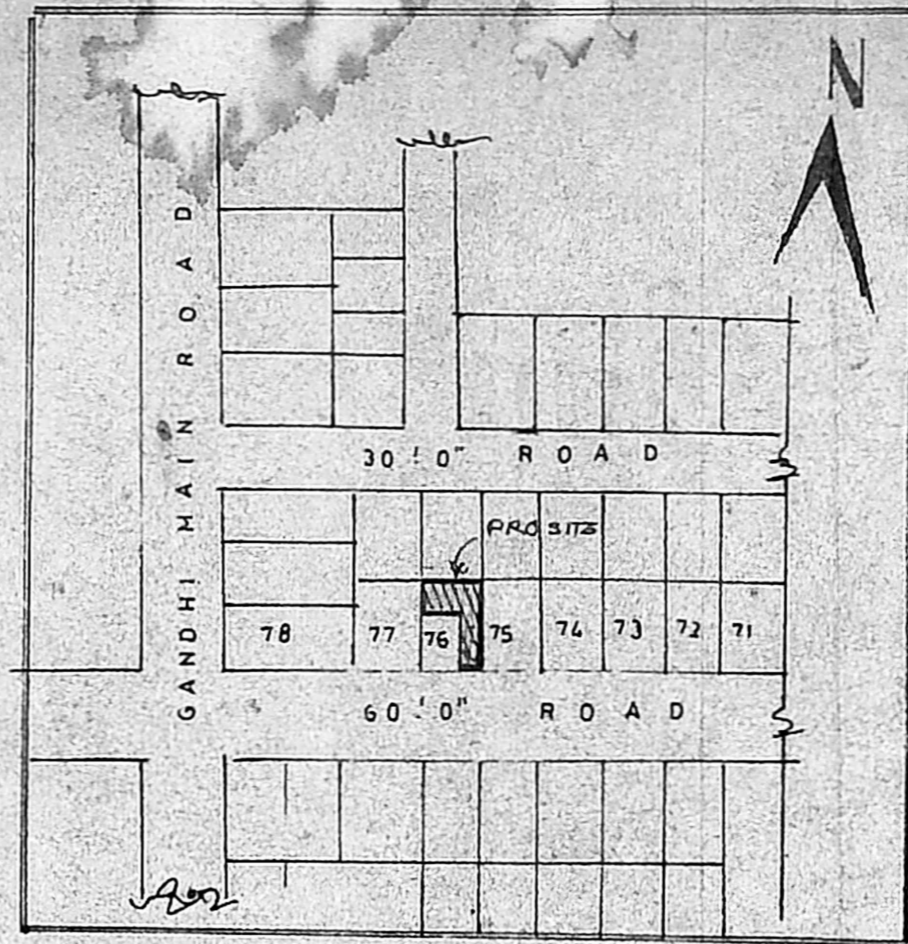

KEY PLAN

JOINERY		
D DOOR	3'0" x 7'0"	92 x 214
D DOOR	2'6" x 6'6"	76 x 198
W WINDOW	4'0" x 4'0"	122 x 122
W WINDOW	3'0" x 4'0"	92 x 122
V VENTILATOR	2'6" x 1'6"	76 x 46

Revised Plan

PLOT AREA	11484 SFT	84 M ²
GF PLINTH	(EXG) 681 SFT	63.00 M ²
FF PLINTH	(PRO) 681 SFT	63.00 M ²
OPEN	104.55 SFT	104.55 M ²

6/8

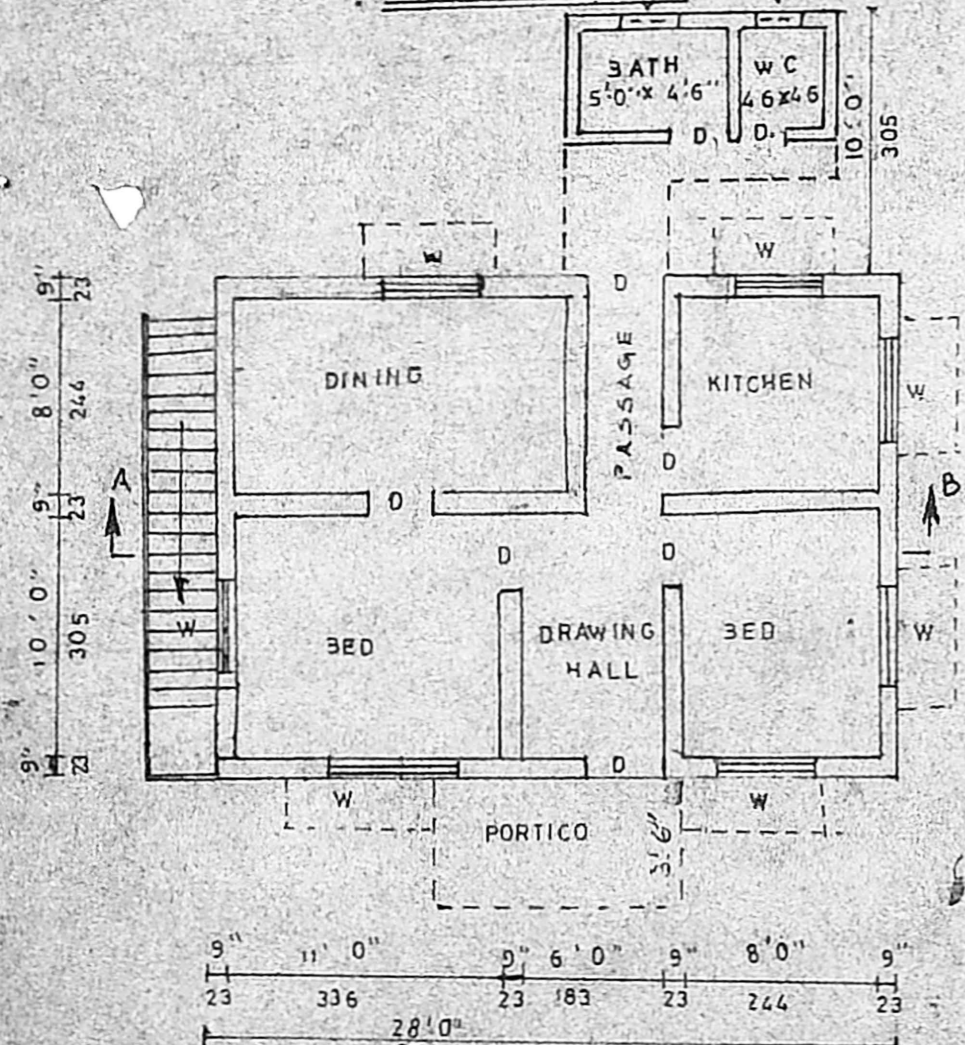
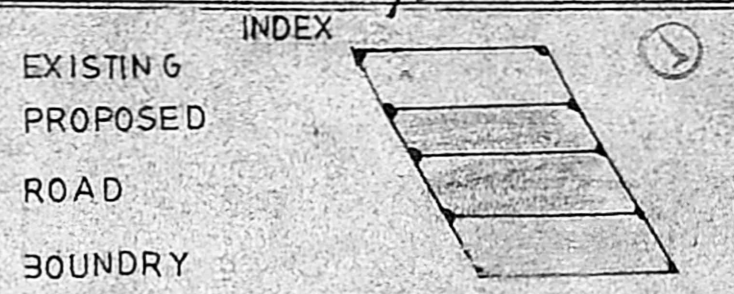

GF PLAN

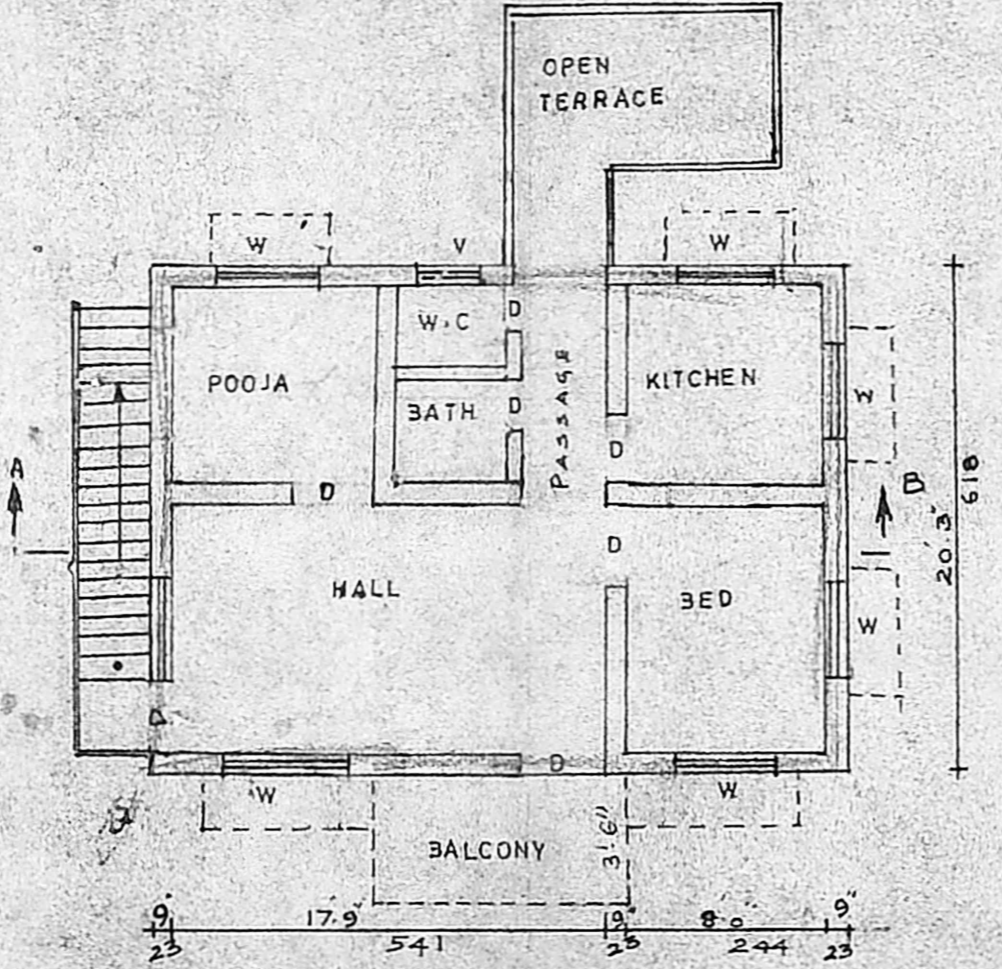

FF PLAN

APPROVED
SUBJECT TO THE CONDITIONS IN THIS OFFICE LETTER.
No. A2/14644/76
60' WIDE ROAD
MADRAS METROPOLITAN DEVELOPMENT AUTHORITY
MADRAS SITE PLAN
SCALE: 0.1" = 16'-0"

PLAN SHOWING THE PROPOSED ADDITION IN FF TO THE EXG BUILDING AT PLOT NO. 76A, SURVEY NO. 143/2, SRI SANKARA, NAGAR, PAMMAL VILLAGE, SAIDAPET TALUK, CHENGAMGR DISTRICT.

SCALE 0.1" = 8'-0"

OWNER... R. Saroja

A. Vetri Chandrasekhar
Consulting Engineer
Licensed Surveyor
22, Panchayat Office Road
Pammal, Madras-500075.
LICENSED SURVEYOR

PREPARED BY
THE DIMENSION
NEXT TO PAMMAL
PANCHAYAT OFFICE
MS-75

H. 2/18
22/8